

*More value
is just a
swipe away.*

Affordable. Effortless. Reliable.

- All you care to eat.
- Swipe as you go!
- You don't have to worry about wasting money on ATM fees or carrying cash. Just swipe your meal card and go!
- We purchase as many locally-grown ingredients and products as possible to support local farmers and businesses.
- Convenient dining spots are located everywhere you want to be.

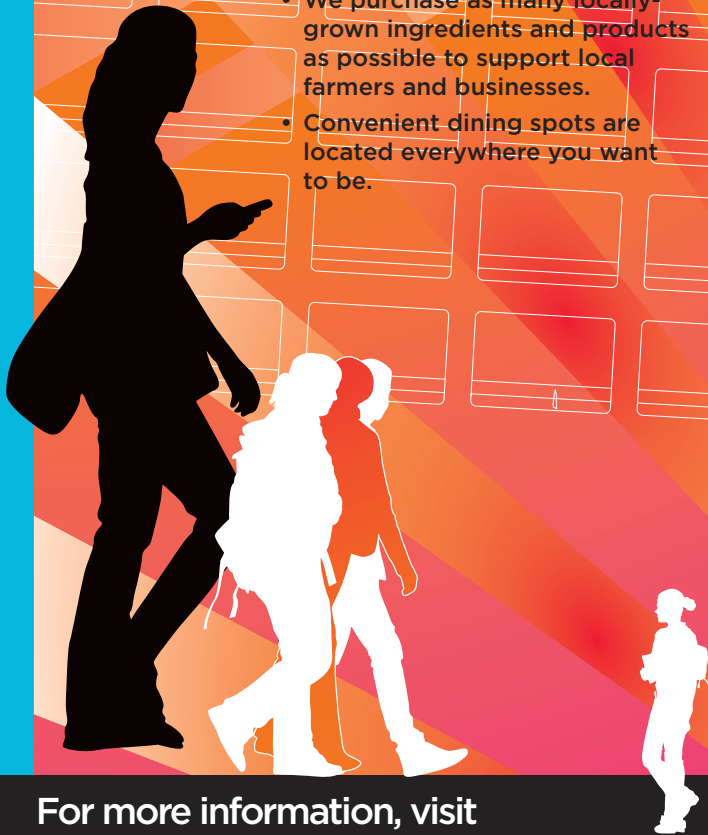

SIGN UP NOW!

Name: _____

Class Year: _____ Student ID #: _____

Phone: _____ E-Mail: _____

Permanent Address: _____

City/State/Zip: _____

SELECT YOUR MEAL PLAN

- 19 Unlimited All-You-Care-To-Eat Meals / Week
- 14 All-You-Care-To-Eat Meals / Week, plus \$90 Gator Bucks / Semester
- 200 All-You-Care-To-Eat Meals, plus \$130 Gator Bucks / Semester

WANT TO ADD ADDITIONAL GATOR BUCKS?

- Purchase \$50 and get \$57.50 to spend!
- Purchase \$75 and get \$86.25 to spend!
- Purchase \$80 and get \$100 to spend!
- Purchase \$150 and get \$170 to spend!

SELECT YOUR PAYMENT OPTION FOR ADDITIONAL GATOR BUCKS

- Check or Money Order (made payable to ARAMARK)
- Visa MasterCard

Cardholder Name: _____

Zip Code: _____

E-Mail: _____

Card #: _____ Expiration Date: _____

Would you like your parents to be notified when your Gator Bucks are running low? Yes Email: _____

Please send this completed enrollment sheet and Gator Bucks payment (if applicable) to:

ARAMARK - Pine Manor College, 400 Heath Street, Chestnut Hill, MA 02467
Phone: 617-731-7022 www.pmc.campusdish.com
or drop it off at the ARAMARK office located in the Residential Restaurant

PLEASE NOTE: Unused Gator Bucks do not transfer from fall to spring semester. Unused dollars are nonrefundable and cannot be transferred to the new academic year.

For more information, visit
www.pmc.campusdish.com or
contact Steven Ferris at 617-731-7022 or
ferris-stein@aramark.com

PINE MANOR COLLEGE
RESIDENT MEAL PLAN 2008-2009